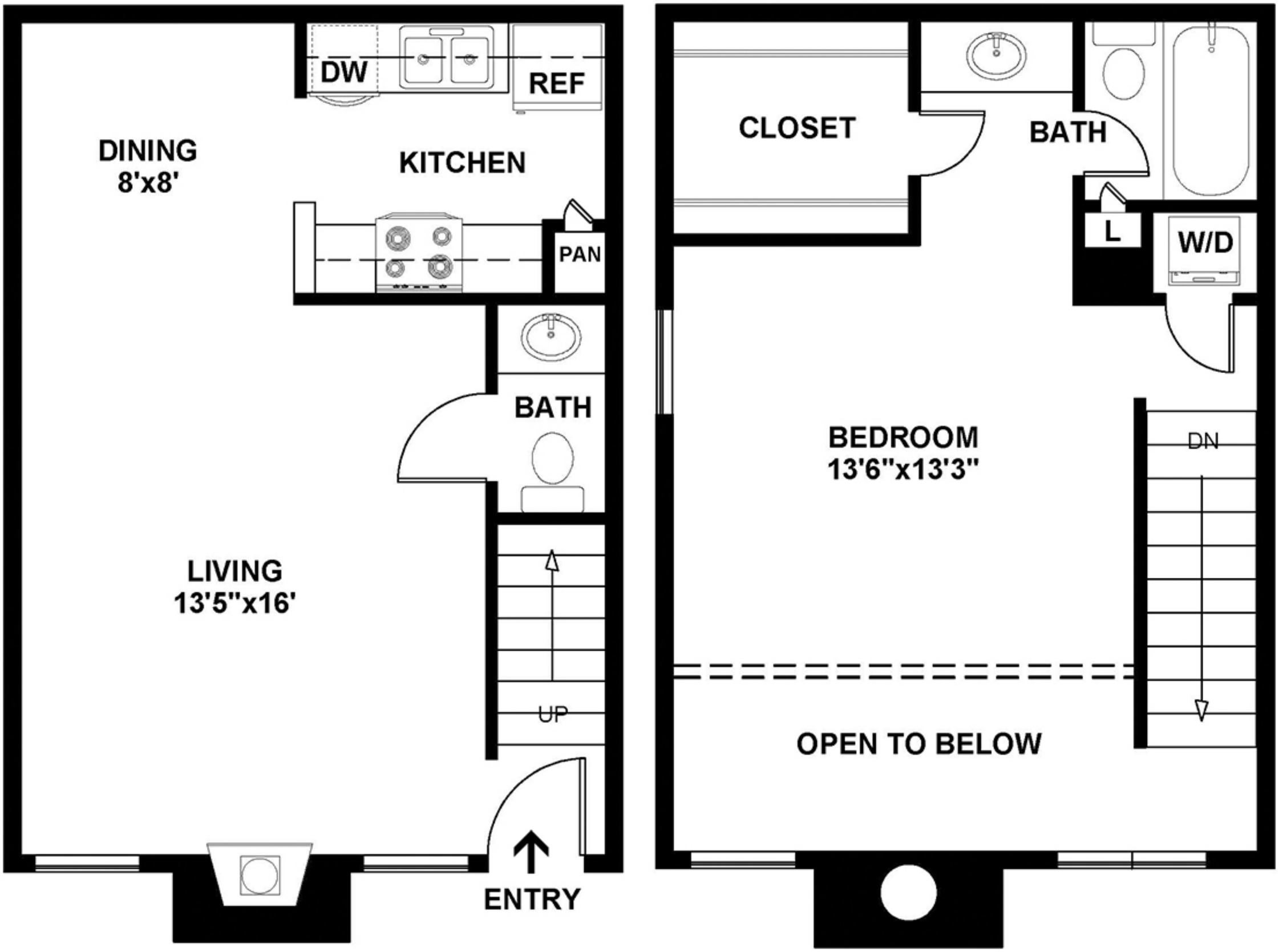

Renderings are intended only as a general reference. Features, materials, finishes and layout of unit may be different than shown.